

22nd March 2010

ASX Announcement

Level 3, 10 Outram St
West Perth WA 6005

PO BOX 437
West Perth WA 6872

Tel: +618 9322 7018
Fax: +618 9481 2335

Drilling commences at Wa Project

ACN 116 095 802
www.castleminerals.com

Castle Minerals Limited (ASX:CDT) is pleased to announce that a proposed 2,000m RC drilling program has commenced at the Company's Wa Project.

Drilling will occur 2km north of the Julie West gold deposit and will test the depth and strike extent of the recently announced gold intersection that reported **9m @ 22.1g/t gold** from a zone of pyritic vein quartz that is interpreted to represent a new high grade gold vein.

For further information please contact:

Michael Ivey
Managing Director & CEO
+618 9322 7018 or 0419 868 787

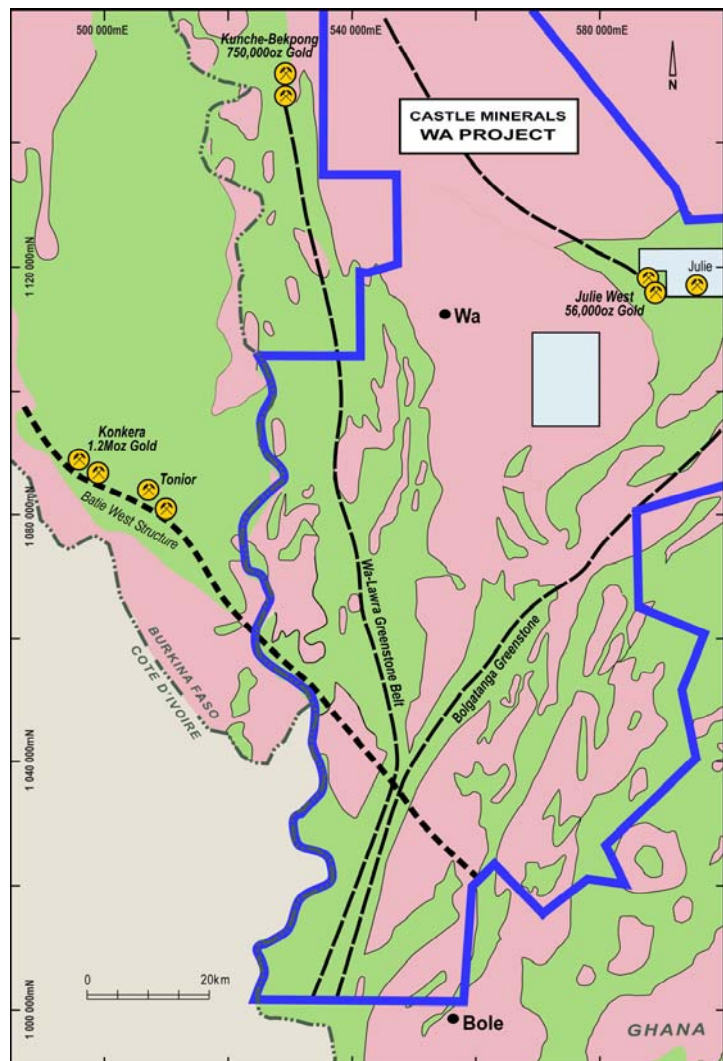

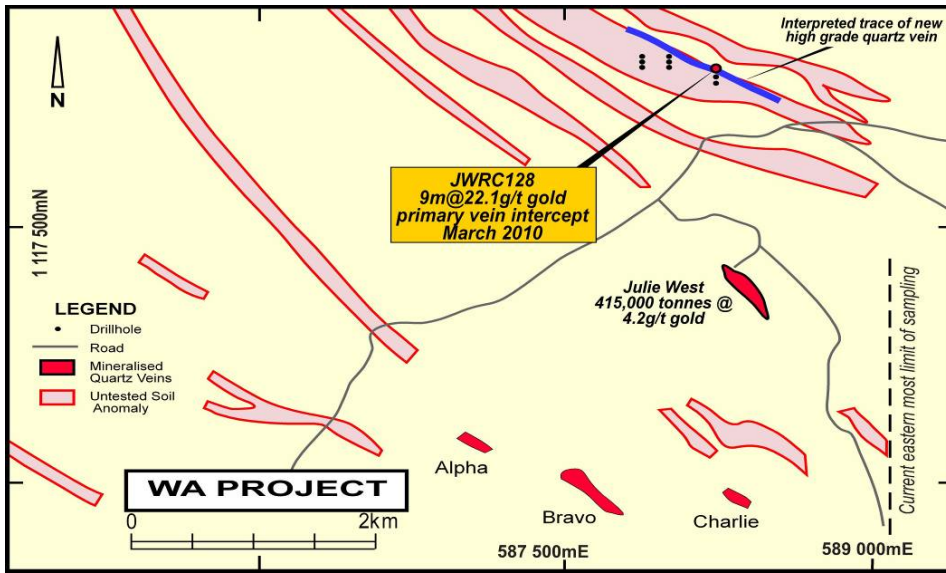

Julie West Prospect showing Julie West gold deposit and new high grade discovery 2km to the north.

This new discovery confirms that multiple mineralised veins are present in the area and it is considered likely that further discoveries will be made.

Numerous untested soil anomalies require investigation and extend further to the north west than shown. On a regional trend this structural zone with coincident soil anomalism can be traced into Castle's Jang Licence 30km to the north west.

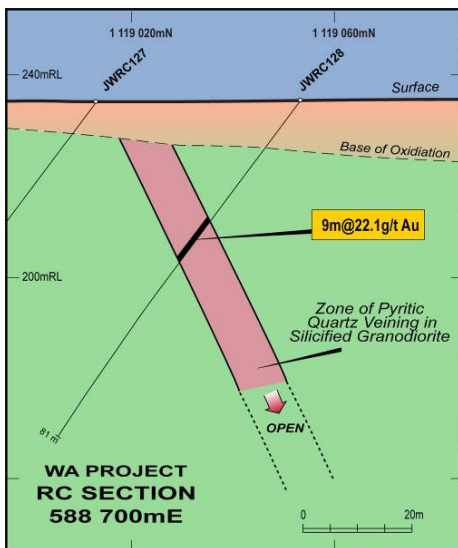

4)

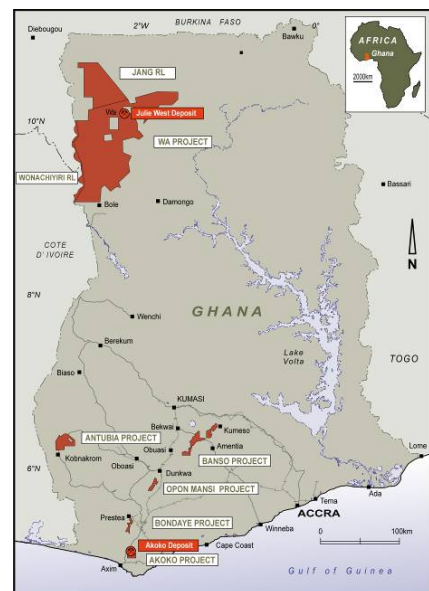
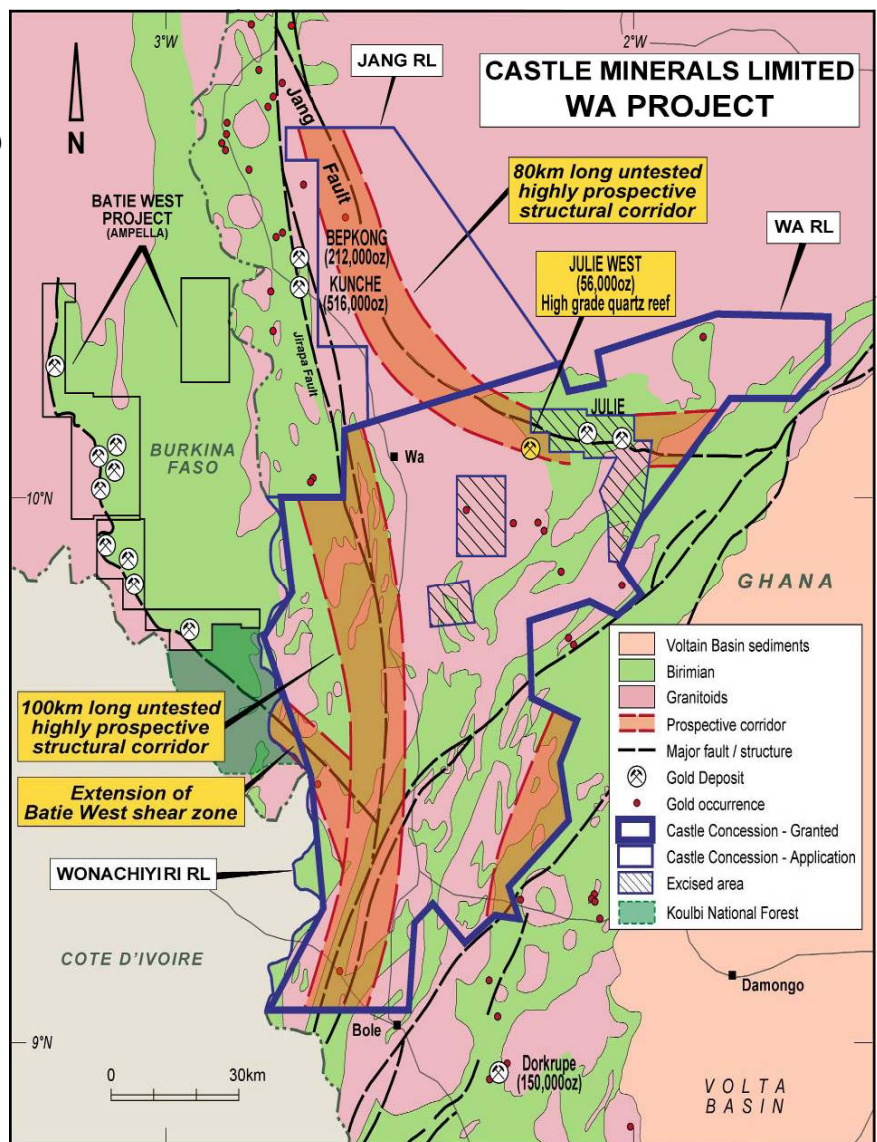

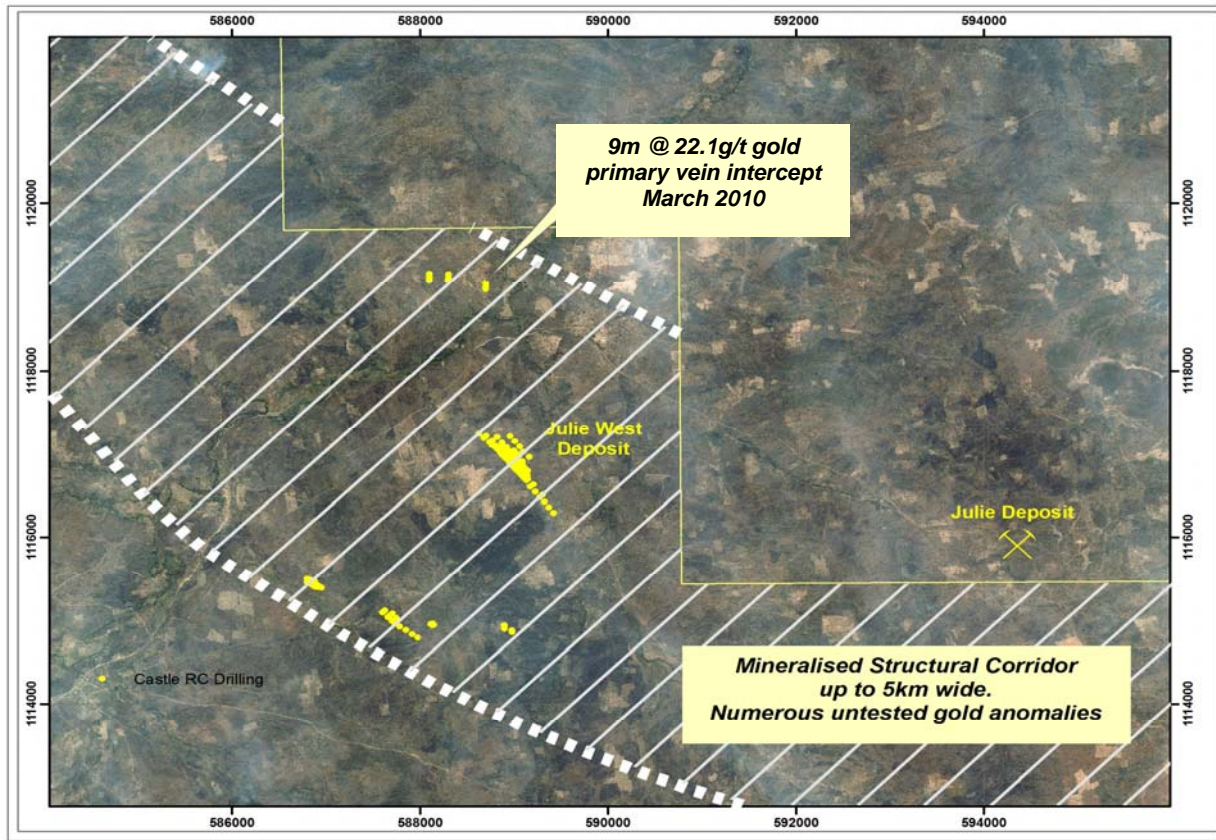

Information in this announcement that relates to Exploration Results is based on information compiled by Michael Fowler, Castle Minerals Limited Exploration Manager, who is a Member of The Australasian Institute of Mining and Metallurgy. Michael Fowler is a permanent employee of Castle Minerals Limited and has sufficient experience that is relevant to the style of mineralisation and type of deposit under consideration and to the activity which he is undertaking to qualify as a Competent Person as defined in the 2004 JORC Code. Michael Fowler consents to the inclusion in the report of the matters based on his information in the form and context in which it appears.